

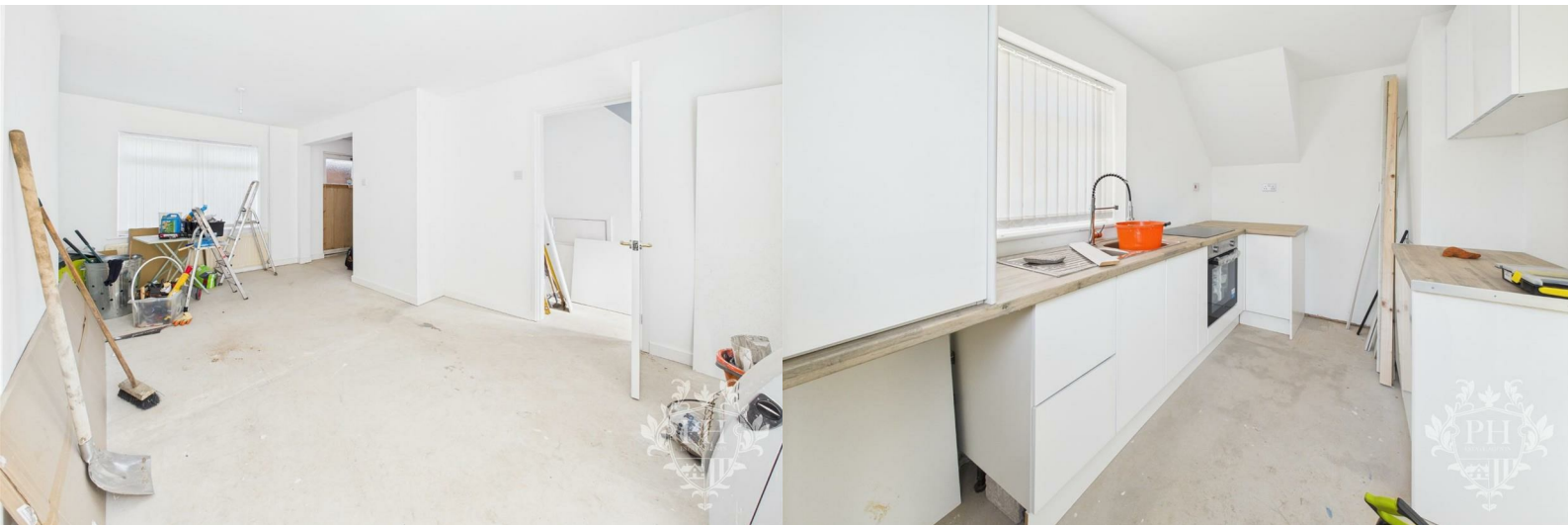

18 Langdale Crescent

, Middlesbrough, TS6 7RE

Asking Price £85,000



18 Langdale Crescent

, Middlesbrough, TS6 7RE

Asking Price £85,000



Hall

6'6" x 3'1" (1.99 x 0.95)

Living Dining Room

18'2" x 11'7" (5.55 x 3.55)

Kitchen

11'5" x 7'6" (3.48 x 2.31)

Bedroom One

9'4" x 11'0" (2.87 x 3.36)

Bedroom Two

8'7" x 15'0" (2.63 x 4.58)

Bathroom

5'4" x 6'10" (1.65 x 2.10)

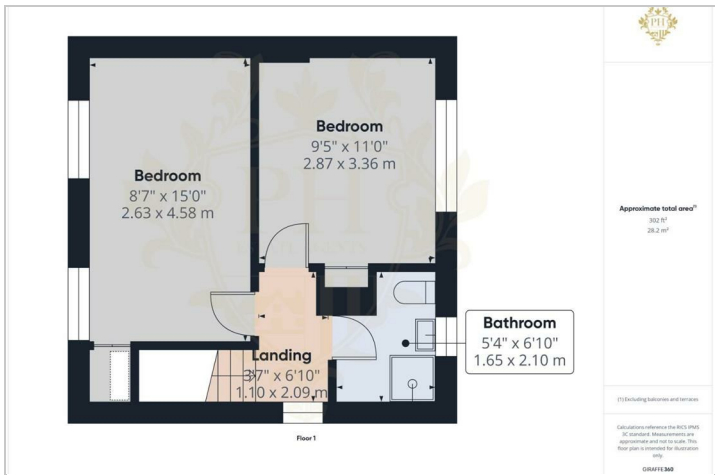
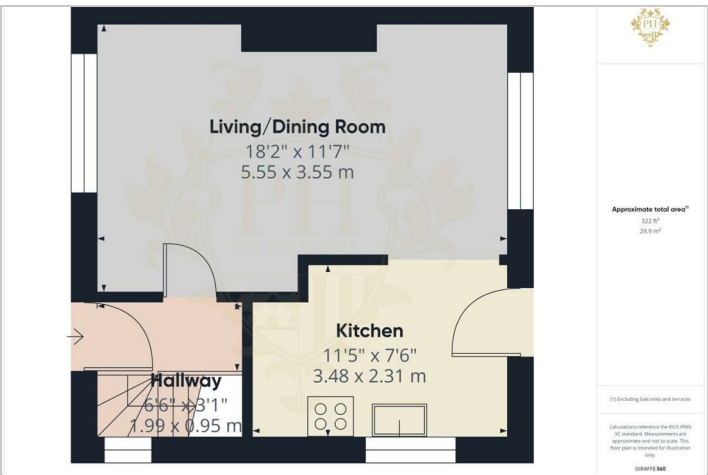
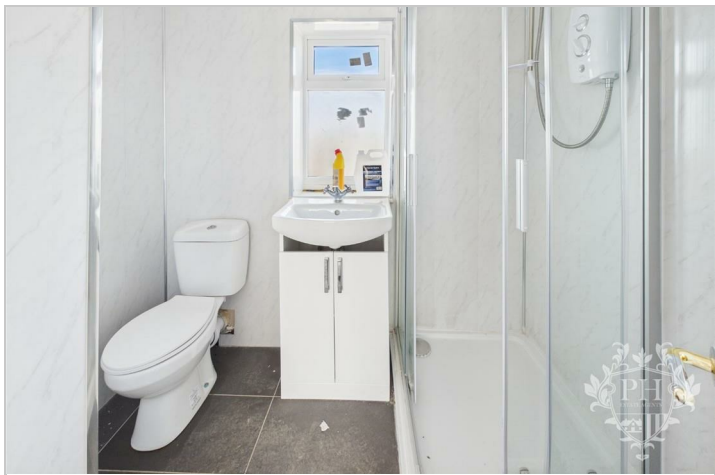

Road Map



Hybrid Map



Terrain Map



Floor Plan



Viewing

Please contact our Middlesbrough Office on 01642 462153 if you wish to arrange a viewing appointment for this property or require further information.

Energy Efficiency Graph

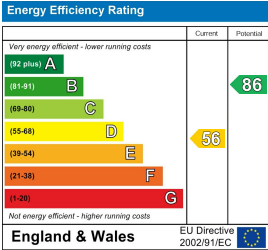

These particulars, whilst believed to be accurate are set out as a general outline only for guidance and do not constitute any part of an offer or contract. Intending purchasers should not rely on them as statements of representation of fact, but must satisfy themselves by inspection or otherwise as to their accuracy. No person in this firms employment has the authority to make or give any representation or warranty in respect of the property.